

LOCATION: I-26 WB Ramp -- S-40-2894 (Julius Richardson Rd)
CITY/STATE: Irmo, SC

QC JOB #: 138535286
DATE: Tue, Aug 23 2016

Peak-Hour: 7:15 AM -- 8:15 AM
Peak 15-Min: 7:15 AM -- 7:30 AM

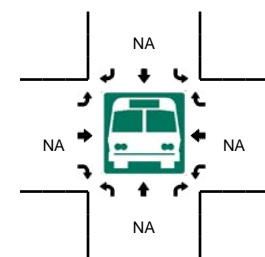
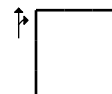
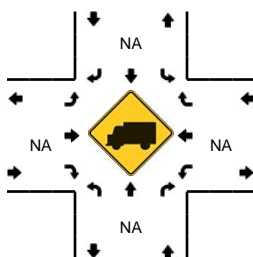
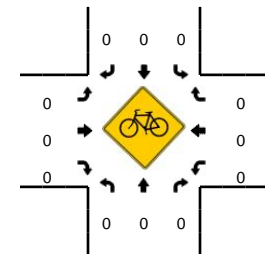
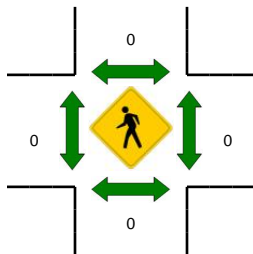
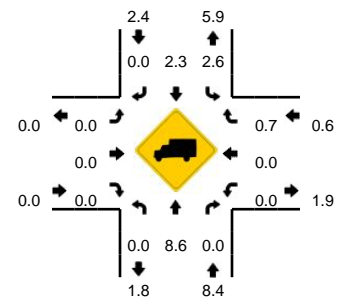
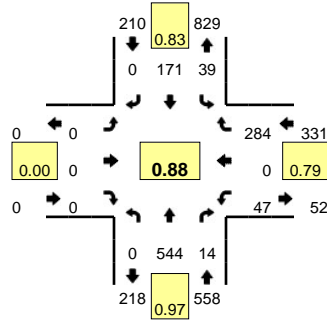

15-Min Count Period Beginning At	I-26 WB Ramp (Northbound)				I-26 WB Ramp (Southbound)				S-40-2894 (Julius Richardson Rd) (Eastbound)				S-40-2894 (Julius Richardson Rd) (Westbound)				Total	Hourly Totals
	Left	Thru	Right	U	Left	Thru	Right	U	Left	Thru	Right	U	Left	Thru	Right	U		
7:00 AM	0	101	4	0	2	30	0	0	0	0	0	0	6	0	88	0	231	
7:15 AM	0	127	5	0	8	55	0	0	0	0	0	0	5	0	111	0	311	
7:30 AM	0	138	3	0	12	34	0	0	0	0	0	0	14	0	77	0	278	
7:45 AM	0	140	4	0	15	36	0	1	0	0	0	0	13	0	52	0	261	1081
8:00 AM	0	139	2	0	3	46	0	0	0	0	0	0	15	0	44	0	249	1099
8:15 AM	0	119	15	0	4	46	0	0	0	0	0	0	2	0	38	0	224	1012
8:30 AM	0	93	5	0	2	27	0	0	0	0	0	0	2	0	30	0	159	893
8:45 AM	0	95	8	0	5	23	0	0	0	0	0	0	2	0	37	0	170	802
9:00 AM	0	93	7	0	3	22	0	0	0	0	0	0	3	0	14	0	142	695
9:15 AM	0	84	8	0	7	19	0	0	0	0	0	0	2	0	24	0	144	615
9:30 AM	0	97	2	0	3	20	0	0	0	0	0	0	6	0	21	0	149	605
9:45 AM	0	94	8	0	3	26	0	0	0	0	0	0	2	0	25	0	158	593
10:00 AM	0	85	4	0	3	18	0	0	0	0	0	0	2	0	14	0	126	577
10:15 AM	0	85	7	0	4	29	0	0	0	0	0	0	0	0	21	0	146	579
10:30 AM	0	76	6	0	3	17	0	0	0	0	0	0	2	0	13	0	117	547
10:45 AM	0	101	5	0	6	19	0	0	0	0	0	0	1	0	21	0	153	542
11:00 AM	0	84	4	0	7	22	0	0	0	0	0	0	3	0	9	0	129	545
11:15 AM	0	112	10	0	8	19	0	0	0	0	0	0	1	0	17	0	167	566
11:30 AM	0	94	6	0	5	19	0	0	0	0	0	0	0	0	15	0	139	588
11:45 AM	0	80	11	0	6	22	0	0	0	0	0	0	0	0	10	0	129	564
12:00 PM	0	107	10	0	6	25	0	0	0	0	0	0	2	0	10	0	160	595
12:15 PM	0	121	13	0	6	23	0	0	0	0	0	0	2	0	8	0	173	601
12:30 PM	0	126	7	0	5	34	0	0	0	0	0	0	0	0	9	0	181	643
12:45 PM	0	118	18	0	4	24	0	0	0	0	0	0	0	0	23	0	187	701
Peak 15-Min Flowrates	Northbound				Southbound				Eastbound				Westbound				Total	
	Left	Thru	Right	U	Left	Thru	Right	U	Left	Thru	Right	U	Left	Thru	Right	U		
All Vehicles	0	508	20	0	32	220	0	0	0	0	0	0	20	0	444	0	1244	
Heavy Trucks	0	44	0	0	4	4	0	0	0	0	0	0	0	0	0	0	52	
Pedestrians	0	0	0	0	0	0	0	0	0	0	0	0	0	0	0	0	0	
Bicycles	0	0	0	0	0	0	0	0	0	0	0	0	0	0	0	0	0	
Railroad	0	0	0	0	0	0	0	0	0	0	0	0	0	0	0	0	0	
Stopped Buses	0	0	0	0	0	0	0	0	0	0	0	0	0	0	0	0	0	

Comments: